

3783 Briar Hill Road  
Lexington, Fayette County, Kentucky  
15.53 Acres



*Offered Exclusively By*



[www.kyhorsefarms.com](http://www.kyhorsefarms.com)

518 East Main Street ♦ Lexington, Kentucky 40508 ♦ (859) 255-3657



Well-constructed and unique European-style equestrian facility—well-suited for hunter/jumpers or as a sales prep/lay-up facility. Handsome 19 stall shedrow style U-shaped barn with a two bedroom apartment and two tack rooms.

The courtyard leads to a 16 stall barn with 1,024 square foot owner's apartment, a 1/8 mile jog around plus a one bedroom apartment, office, and wash bay.

All topped off with an irrigated 120' x 238' Robert Murphy outdoor ring and 16 paddocks.

Close proximity to the Kentucky Horse Park and downtown Lexington.

### **U-Shaped Concrete Block Barn with Stucco Finish**

- 18 (12' x 12') stalls.
- 1 (12' x 24') foaling stall.
- Lucas stall doors.
- 
- Corner feed room plumbed for toilet.
- Corner pine tongue and groove paneled tack room with washer/dryer hookup.
- 4 recessed water hydrants.



- 17' x 14' heated two-bay wash bay with concrete floor. Loft above.
- 672 +/- SF 2 bedroom, 1 bath apartment with eat-in kitchen, and wall heat pumps.
- 12' x 14' office with plastic tile floor, ceiling fan, electric heat/air, heat pump.
- Two sets of steel barn doors lead from the courtyard to the 16 stall barn.





## **16 Stall Training Barn**

Covered training track 16' wide, 1/8 mile jog around.

- 16 (12' x 14') stalls .
- Lucas stall doors.
- 15' center aisle with open grass courtyard at each end.
- Sky lights.
- Scales.



- 14' x 8' feed room with concrete floor.
- 12' x 28' apartment with bedroom, eat-in kitchen, and full bath.

## Second Floor Apartment

- 1,024 +/- square feet with Pergo flooring.
- 20' x 16' great room with French doors.
- 14' x 16' kitchen with white raised paneled cabinets, dishwasher, oven/range, Pergo wood plank floors.
- 2 bedrooms.
- 1 bath.
- Electric heat/air heat pump.

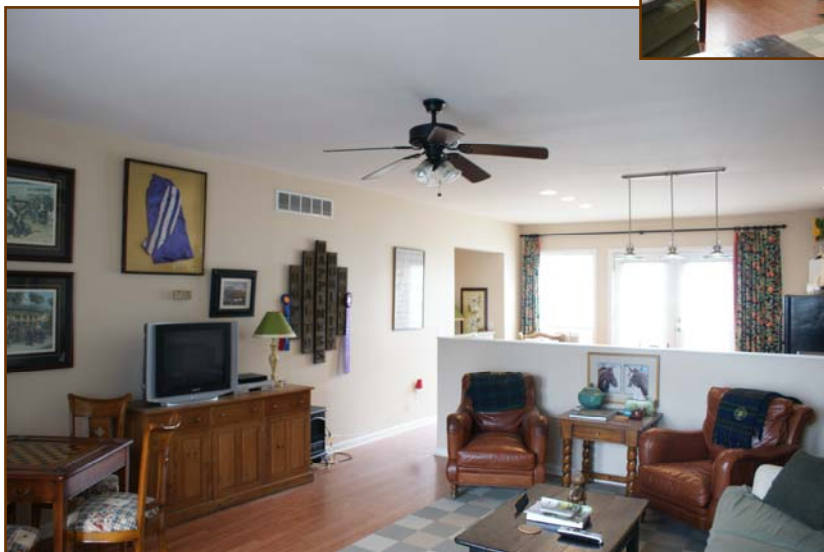

- Electric Service—Kentucky Utilities
- Water Service—Kentucky American
- Zoned AR





**This beautiful facility, suitable for any number of equine enthusiast's activities, offers the added convenience of being minutes from the Kentucky Horse Park and downtown Lexington.**

*Offered Exclusively By*

**Bill Justice  
(859) 294-3200**



**\$750,000.**

[www.kyhorsefarms.com](http://www.kyhorsefarms.com)

518 East Main Street ♦ Lexington, Kentucky 40508 ♦ (859) 255-3657

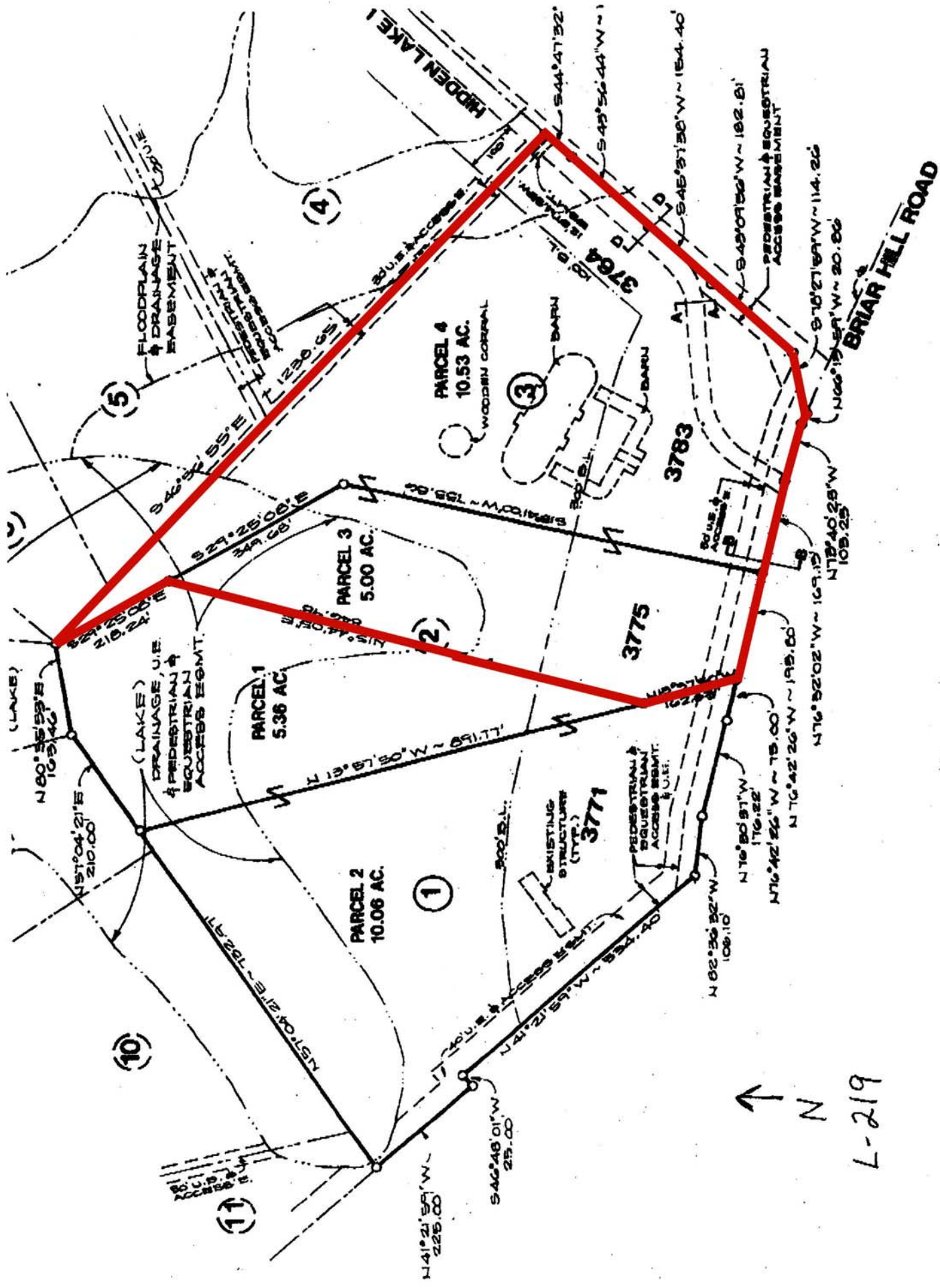

CONSOLIDATION MINOR SUBDIVISION PLAT

OF

3771, 3775 3783 BRIAR HILL ROAD & 3764 HIDDEN LAKE LANE

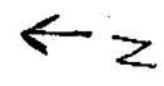

L-219



Imagery Date: 4/12/2016 38°04'15.38" N

# SELLER'S REAL PROPERTY HISTORY - FARM PROPERTY

For use only by members of the Lexington-Bluegrass Association of REALTORS®

PROPERTY ADDRESS: 3783 Briar Hill Road, Lexington, KY 40516

DATE: \_\_\_\_\_

Please answer all questions. Mark yes or no to all questions. If answer is yes, please explain in item #13.

Yes No Unknown

## 1. MAIN RESIDENCE - HOUSE SYSTEMS

Are you aware of any problems affecting:

- (a) Electrical wiring .....
- (b) Air Conditioning .....
- (c) Plumbing/Septic .....
- (d) Heating .....
- (e) Pool/Hot tubs/Sauna .....
- (f) Appliances .....
- (g) Doors and windows .....

## 2. MAIN RESIDENCE - FOUNDATION

- (a) Are you aware of any problems concerning the basement? .....
- (b) Are you aware of any problems concerning sliding, settling, movement upheaval, or earth stability? .....
- (c) Are you aware of any defects or problems relating to the foundation? .....

## 3. MAIN RESIDENCE - ROOF

- (a) Has the roof ever leaked? .....
- (b) Has the roof ever been repaired? .....
- (c) Do you know of any problems with the roof? .....

## 4. MAIN RESIDENCE - ALE/LEAD-BASED PAINT

- (a) Was residence built before 1978? .....
- (If yes, seller may not accept and buyer should not present an offer to purchase contract that does not include a "Disclosure of Information and Acknowledgement of Lead-Based Paint and/or Hazards" addendum acknowledging receipt of the EPA pamphlet "Protect Your Family From Lead in Your Home".)

## 5. DRAINAGE

- (a) Is this property located in a flood plain zone? .....
- (b) Has the property ever had a drainage, flooding or grading problem? .....

## 6. BOUNDARIES

- (a) Have you ever had a survey of your property? .....
- (b) Do you know the boundaries of your property? .....
- (c) Are the boundaries of your property marked in any way? .....
- (d) Are you aware of any encroachments, recorded or unrecorded easements relating to this property? .....
- (e) Is there any common fencing? If yes, explain any agreement and common maintenance. ....
- (f) Any improvements shared in common with adjoining or adjacent properties? ....

## 7. HOMEOWNER'S ASSOCIATION

- (a) Is the property subject to rules or regulations of any homeowner's association? .....
- If yes, please supply copy of rules and regulations.

## 8. WATER

- (a) Are all the improvements connected to a public water system? .....
- (b) IF NOT, please state your water sources and explain. ....
- (c) Has your water system ever gone dry? If yes, explain. ....
- (d) Are you aware of any problems with your water lines and/or waterers? .....
- (e) Is your water supply shared with anyone else? .....

## 9. AUXILIARY HOUSES

- (a) Are you aware of any problems affecting any of the mechanical systems, structure Or roof on any of the auxiliary houses? .....
- (b) Were any auxiliary houses built before 1978? .....
- (If yes seller may not accept and buyer should not present an offer to purchase contract that does not include a "Disclosure of Information and Acknowledgement of Lead-Based Paint and/or Hazards" addendum acknowledging receipt of the EPA pamphlet "Protect Your Family From Lead in Your Home".)

## 10. BARN/OUTBUILDINGS

- (a) Are you aware of any problems affecting any of the mechanical systems, Structure, or roof on any of the barns or outbuildings? .....

3783 Briar Hill Road, Lexington, Kentucky 40516

	Yes	No	Unknown
<b>11. UTILITIES</b>			
(a) Are you aware of the location of the following underground utilities?			
1) Water lines .....	—	—	—
2) Electric lines .....	—	—	—
3) Natural Gas/Propane .....	—	—	—
4) Telephone lines .....	—	—	—
5) Septic/Field lines .....	—	—	—
(b) If you answered yes to any of the above, can you furnish a diagram of same?	—	—	—
<b>12. MISCELLANEOUS</b>			
(a) To your knowledge, does the property have any ureaformaldehyde or asbestos materials used in construction? .....	—	—	—
(b) Do you know of any violations of local, state or federal government laws or regulations relating to this property? .....	—	—	—
(c) Are you aware of any Radon test being performed on this property? .....	—	—	—
(d) Are you aware of any existing or threatened legal action affecting this property?	—	—	—
(f) Are there any assessments other than property assessments that apply to this property? .....	—	—	—
(g) Are you aware of any damage due to wood infestation? .....	—	—	—
(h) Have the house and/or other improvements ever been treated for wood infestation? If yes, when and by whom? .....	—	—	—
(i) Are you aware of any underground storage tanks? .....	—	—	—
(j) Are you aware of any past or present chemical contamination to the soil and/or water on this property? .....	—	—	—
(k) Are you aware of any dumps on the property, present or past? .....	—	—	—
(l) Are any sink holes being used as a dump? .....	—	—	—
(m) To your knowledge, has the property been used for anything besides agricultural purposes? .....	—	—	—
(n) Are there any leases on the property (e.g. tobacco, mineral, timber, etc.)? ....	—	—	—
(o) Have you ever had a soil analysis done? .....	—	—	—
If yes, by whom and when? .....			
(p) Are you aware of any other fact, conditions or circumstances which may affect the desirability of this property? .....	—	—	—
(q) Are you aware of any cemeteries, burial grounds or burial sites located on or within the boundaries of this property? .....	—	—	—
<b>13. If the answer was "yes" to any of the above questions, please explain.</b>			

This is a lender-owned property and Seller does not have the knowledge of the property to complete this form.

THE ABOVE INFORMATION IS TRUE AND CORRECT TO THE BEST OF MY KNOWLEDGE. THIS INFORMATION IS PROVIDED BY THE SELLER FOR THE BENEFIT OF THE PROSPECTIVE BUYER(S). THIS INFORMATION IS BELIEVED TO BE ACCURATE BUT NOT WARRANTED BY ANY REALTOR.

CBC Natural Home 10/25/16 11:00pm  
SELLER DATE TIME SELLER DATE TIME

IF THIS FORM IS BLANK, THE BROKER/AGENT'S SIGNATURE BELOW CONSTITUTES NOTICE TO THE BUYER THAT THE SELLER HAS DECLINED TO PROVIDE THE INFORMATION NECESSARY TO COMPLETE THIS FORM.

BROKER/AGENT: \_\_\_\_\_ DATE: \_\_\_\_\_ TIME: \_\_\_\_\_

I (WE) ACKNOWLEDGE THAT I (WE) HAVE RECEIVED A COPY OF THE "SELLER'S REAL PROPERTY HISTORY".

BUYER DATE TIME BUYER DATE TIME

If you have specific questions please consult an attorney.

The Lexington-Bluegrass Association of Realtors disclaims any and all liability that my result from your use of this form.

ADDENDUM TO UNIFORM REAL ESTATE SALES AND PURCHASE CONTRACT  
For use only by members of the Lexington-Bluegrass Association of Realtors

DISCLOSURE OF INFORMATION AND ACKNOWLEDGMENT OF LEAD-BASED PAINT AND/OR HAZARDS

TODAY'S DATE: \_\_\_\_\_ CONTRACT DATE: \_\_\_\_\_ CONTRACT # \_\_\_\_\_

PROPERTY ADDRESS: 3783 Briar Hill, Lexington, Kentucky 40516

Lead Warning Statement

Every purchaser of any interest in residential real property on which a residential dwelling was built prior to 1978 is notified that such property may present exposure to lead from lead-based paint that may place young children at risk of developing lead poisoning. Lead poisoning in young children may produce permanent neurological damage, including learning disabilities, reduced intelligence quotient, behavioral problems, and impaired memory. Lead poisoning also poses a particular risk to pregnant women. The seller of any interest in residential real property is required to provide the buyer with any information on lead-based paint hazards from risk assessments or inspections in the seller's possession and notify the buyer of any known lead-based paint hazards. A risk assessment or inspection for possible lead-based paint hazards is recommended prior to purchase.

Seller's Disclosure (Initial)

(a) Presence of lead-based paint and/or lead-based paint hazards (check one below):

☐ Known lead-based paint and/or paint hazards are present in the housing. (explain): \_\_\_\_\_

☒ Seller has no knowledge of lead-based paint and/or lead-based paint hazards in the housing.

(b) Records and Reports available to the seller (check one below):

☐ Seller has provided the purchaser with all available records and reports pertaining to lead-based paint and/or lead-based hazards in the housing (list documents below): \_\_\_\_\_

☒ Seller has no reports or records pertaining to lead-based and/or lead-based paint hazards in the housing.

Purchaser's Acknowledgment (Initial)

(c) Purchaser has received copies of all information listed above

(d) Purchaser has received the pamphlet *Protect Your Family From Lead in Your Home*

(e) Purchaser has (check one below):

☐ Requested opportunity to conduct a risk assessment or inspection for the presence of lead-based paint or lead-based hazards under the same terms and conditions as "Other Inspections". (See the offer to purchase contract.)

☐ Waived the opportunity to conduct a risk assessment or inspection for the presence of lead-based paint and/or lead-based paint hazards.

Agent's Acknowledgment (Initial)

(f) Agent has informed the seller of the seller's obligations under 42 U.S.C. 4852d and is aware of his/her responsibility to ensure compliance.

Certification of Accuracy

The following parties have reviewed the information above and certify, to the best of their knowledge, that the information they have provided is true and accurate.

*CBC notated PMK LK*  
Seller [Signature] Date 10/25/16 Buyer \_\_\_\_\_ Date \_\_\_\_\_  
Seller \_\_\_\_\_ Date \_\_\_\_\_ Buyer \_\_\_\_\_ Date \_\_\_\_\_  
Agent [Signature] Date 10/25/16 Agent \_\_\_\_\_ Date \_\_\_\_\_