

# 2327 N. MIDDLETOWN ROAD

Paris, Bourbon County, Kentucky

32 +/- Acres



*Offered Exclusively By*



[www.kyhorsefarms.com](http://www.kyhorsefarms.com)

518 East Main Street ♦ Lexington, Kentucky 40508 ♦ (859) 255-3657



## MAIN RESIDENCE

### Entry Hall:

- Hardwood floor
- Stairs to second floor
- Crown moulding
- Chandelier
- Cedar-lined closet



### Powder Room:

- Hardwood floor
- Wood vanity



### Library (17.5' x 16'):

- Hardwood floor
- Pocket doors to front entry
- Exposed logs on fireplace wall
- Built-in bookcases
- Stone fireplace with brick stove insert and stone raised hearth
- Crown moulding
- Shutters

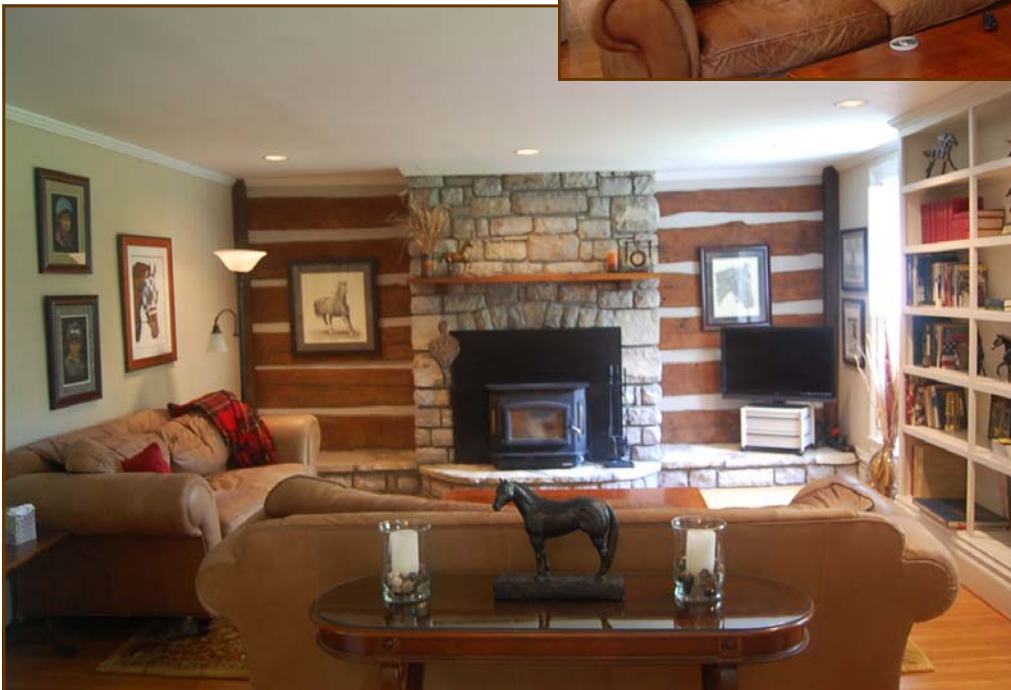

Living Room (22' x 17'):

- Hardwood floor
- Crown moulding
- Window treatments
- Double doors to front entry
- Brick fireplace with mantel from Spendthrift when it was remodeled in the 1950s
- Built-in bookcases



Dining Room (17.5' x 14.5'):

- Hardwood floor
- Chair rail
- Crown moulding
- Built-in china cabinet
- Double pocket doors



Sun Room (16' x 15.5'):

- Tile floor
- Crown moulding
- 3 slanted bead-board walls
- Ceiling fan with light
- French doors to outside



Family Room (14.5' x 19'):

- Hardwood floor
- Recessed lighting
- Door to office



Hall with hardwood flooring



### Small Office:

- Wall-to-wall carpet
- Furnace closet
- Door to outside

### Main Office (15.5' x 12.5'):

- Wall-to-wall carpet
- Window treatments

### Kitchen (15' x 15'):

- Tile floor
- Pantry
- Center island with granite counter tops, stainless steel double sink, GE profile induction surface unit
- GE dishwasher
- Storage cabinets
- Double ovens (1 is convection)
- Oak cabinets with granite tops
- Trash drawer
- Trash compactor
- Kenmore Elite refrigerator with bottom freezer
- Track lighting
- Crown moulding
- French doors to patio
- Door to breakfast room



### Breakfast Room (11' x 9.5'):

- Tile floor
- Crown moulding
- Built-in cabinet and bookshelves



### Mud Room (11' x 15'):

- Tile floor
- Double closet
- Built-in cabinets and bookshelves
- Crown moulding
- Door to outside
- Stairs to second floor
- Washer/dryer closet
- Stainless steel sink
- Wood cabinet
- Shower and toilet room

## SECOND FLOOR

### Landing:

- Hardwood floor

### Master Bedroom (26' x 16'10"):

- Wall-to-wall carpet
- Ceiling fan
- Bay windows
- Window treatments
- Shutters
- Double closet



### Master Bath 8' x 18':

- Its own water heater
- Hardwood floor
- Tile shower
- Double wood vanity
- Double closet
- Linen closet

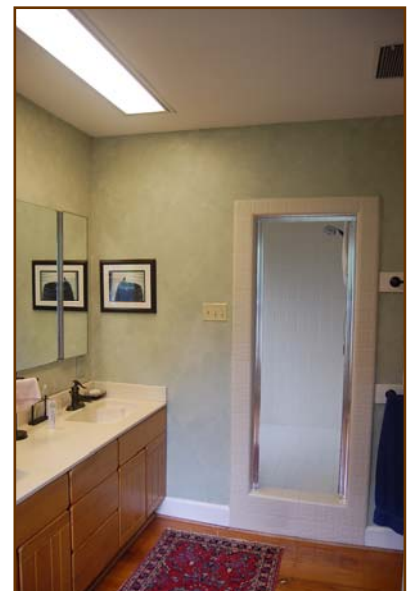

### Front Bedroom (16' x 15.5'):

- Original hardwood floor
- Cedar-lined double closets
- Built-in shelving
- Shutters





### Hall Bath:

- Tile floor
- Custom vanity and sink
- Tub/shower combo with tile surround

### Family Room (14.5' x 19'):

- Hardwood floor
- Track lighting
- Pull-down attic stairs
- Closet
- Back stairs



### Back Bedroom (14.5' x 14.5')

- Hardwood floor
- Window treatments
- Closet



### Additional House Information

- Cellar
- City water
- Septic system





**MANAGER'S HOUSE**  
**(2271 N. Middletown)**

- Living room
- Dining room
- Kitchen with stove, refrigerator, microwave, dishwasher
- 3 Bedrooms & 2 Baths
- Den or 4th bedroom

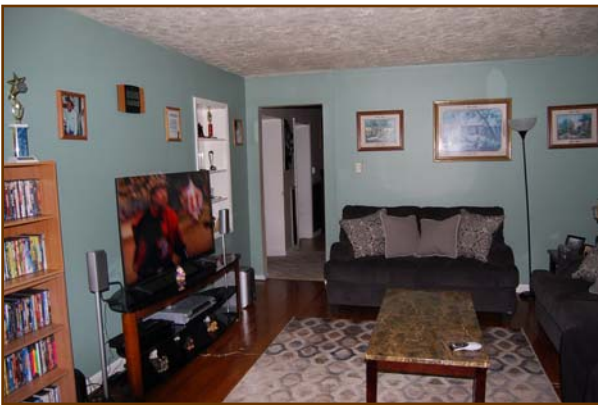

- Hardwood, carpet, and vinyl flooring
- Covered front porch
- Baseboard electric and free-standing Buck stove
- Concrete block foundation with crawl space
- 4-car carport
- City water
- Septic system (cleaned April 2018)





## HORSE IMPROVEMENTS

- 5 Bent Tobacco Barn with
  - ◊ 9 (12' x 13') stalls (5 stalls have fans)
  - ◊ Feed room
  - ◊ Attached sheds
  - ◊ Concrete center aisle



- 6 Bent Tobacco Barn with
  - ◊ 10 stalls
  - ◊ Dirt floor
  - ◊ Attached hay shed

- 4 fields
- 2 paddocks
- Round pen



*Information contained herein is believed to be accurate but is not warranted*

Price: \$925,000.



Agent: Bill G. Bell  
(859) 621-0607

[www.kyhorsefarms.com](http://www.kyhorsefarms.com)

518 East Main Street ♦ Lexington, Kentucky 40508 ♦ (859) 255-3657







**SELLER'S DISCLOSURE OF PROPERTY CONDITION**

This form applies to residential real estate sales and purchases. This form is **not required** for:

1. Residential purchases of new construction homes if a written warranty is provided;
2. Sales of real estate at auction; or
3. A court supervised foreclosure.

The information in this form is based upon the undersigned's observation and knowledge about the property during the period beginning on the date of his or her purchase of the property on \_\_\_\_\_, and ending on \_\_\_\_\_.

(Date of purchase)

(Date of this form)

PROPERTY ADDRESS: 2327 North Middletown Road, Paris, KY 40361

PURPOSE OF DISCLOSURE FORM: Completion of this form shall satisfy the requirements of KRS 324.360 that mandates the seller's disclosure of information about the property he or she is about to sell. This disclosure is based solely on the seller's observation and knowledge of the property's condition and the improvements thereon. This disclosure form shall not be a warranty by the seller or seller's real estate agent and shall not be used as a substitute for an inspection or warranty that the purchaser may wish to obtain. This form is a statement of the conditions and other information about the property known by the seller. Unless otherwise advised, the seller does not possess any expertise in construction, architectural, engineering, or any other specific areas related to the construction or condition of the improvements on the property. Other than having lived at or owned the property, the seller possesses no greater knowledge than that which could be obtained upon a careful inspection of the property by the potential buyer. Unless otherwise advised, the seller has not conducted any inspection of generally inaccessible areas such as the foundation or roof. It is not a warranty of any kind by the seller or by any real estate agent representing any seller in this transaction. It is not a substitute for any inspections. The purchaser is encouraged to obtain his or her own professional inspections.

INSTRUCTIONS TO THE SELLER: (1) Complete all numbered items. (2) Report all known conditions affecting the property. (3) Attach additional pages, if necessary, with your signature and the date and time of signing. (4) Complete this form yourself or sign the authorization at the end of this form to authorize the real estate agent to complete this form on your behalf in accordance with KRS 324.360(9). (5) If some items do not apply to your property, mark "not applicable." (6) If you do not know the answer to a question, mark "unknown."

SELLER'S DISCLOSURE: As seller, I/we disclose the following information regarding the property. This information is true and accurate to the best of my/our knowledge as of the date signed. Seller authorizes the real estate agent to provide a copy of this statement to any person or entity in connection with actual or anticipated sale of the property or as otherwise provided by law. The following information is not the representation of the real estate agent.

Please answer all questions. If the answer is yes, please explain. If additional space is needed, use the reverse side or make attachments.

1. HOUSE SYSTEMS	N/A	YES	NO	UNKNOWN
Any past or current problems affecting:				
(a) Plumbing .....	<input type="checkbox"/>	<input type="checkbox"/>	<input checked="" type="checkbox"/>	<input type="checkbox"/>
(b) Electrical system .....	<input type="checkbox"/>	<input type="checkbox"/>	<input checked="" type="checkbox"/>	<input type="checkbox"/>
(c) Appliances .....	<input type="checkbox"/>	<input type="checkbox"/>	<input checked="" type="checkbox"/>	<input type="checkbox"/>
(d) Floors and walls .....	<input type="checkbox"/>	<input type="checkbox"/>	<input checked="" type="checkbox"/>	<input type="checkbox"/>
(e) Doors and windows .....	<input type="checkbox"/>	<input type="checkbox"/>	<input checked="" type="checkbox"/>	<input type="checkbox"/>
(f) Ceiling and attic fans .....	<input type="checkbox"/>	<input checked="" type="checkbox"/>	<input type="checkbox"/>	<input type="checkbox"/>
(g) Security system .....	N/A	<input type="checkbox"/>	<input type="checkbox"/>	<input type="checkbox"/>
(h) Sump pump .....	<input type="checkbox"/>	<input type="checkbox"/>	<input checked="" type="checkbox"/>	<input type="checkbox"/>
(i) Chimneys, fireplaces, inserts .....	<input type="checkbox"/>	<input type="checkbox"/>	<input checked="" type="checkbox"/>	<input type="checkbox"/>
(j) Pool, hot tub, sauna .....	N/A	<input type="checkbox"/>	<input type="checkbox"/>	<input type="checkbox"/>
(k) Sprinkler system .....	N/A	<input type="checkbox"/>	<input type="checkbox"/>	<input type="checkbox"/>
(l) Heating .....	<input type="checkbox"/>	<input type="checkbox"/>	<input checked="" type="checkbox"/>	<input type="checkbox"/>
(m) Cooling/air conditioning .....	<input type="checkbox"/>	<input type="checkbox"/>	<input checked="" type="checkbox"/>	<input type="checkbox"/>
(n) Water heater .....	<input type="checkbox"/>	<input type="checkbox"/>	<input checked="" type="checkbox"/>	<input type="checkbox"/>
Explain: <u>Bathroom Ceiling Fan</u>				
2. FOUNDATION/STRUCTURE/BASEMENT	N/A	YES	NO	UNKNOWN
(a) Any defects or problems, current or past, to the foundation or slab? .....	<input type="checkbox"/>	<input type="checkbox"/>	<input type="checkbox"/>	<input checked="" type="checkbox"/>
(b) Any defects or problems, current or past, to the structure or exterior veneer? .....	<input type="checkbox"/>	<input type="checkbox"/>	<input checked="" type="checkbox"/>	<input type="checkbox"/>
Explain: _____				
(c) Has the basement leaked at any time since you have owned or lived at the property? .....	<input type="checkbox"/>	<input checked="" type="checkbox"/>	<input type="checkbox"/>	<input type="checkbox"/>
(d) When was the last time the basement leaked? <u>MARCH 18</u>				
(e) Have you ever had any repairs done to the basement? .....	<input type="checkbox"/>	<input type="checkbox"/>	<input checked="" type="checkbox"/>	<input type="checkbox"/>
(f) If you have had basement leaks repaired, when was the repair performed? <u>No</u>				
Explain: <u>Old Stone Basement Floods When Inches or more of Rain.</u>				
<u>R.M.</u>				
<u>L.M.</u>				



- (g) If the basement presently leaks, how often does it leak? (e.g., every time it rains, only after an extremely heavy rain, etc.) \_\_\_\_\_
- (h) Have you experienced, or are you aware of, any water or drainage problems with regard to the crawl space? \_\_\_\_\_

☐ ☐ ☐ ☐

### 3. ROOF

N/A YES NO UNKNOWN

- (a) Age of the roof covering? 10 YEARS
- (b) 1. Has the roof leaked at any time since you have owned or lived at the property? ..... ☐ ☒ ☐ ☐
2. When was the last time the roof leaked? 2015
- (c) 1. Have you ever had any repairs done to the roof? ..... ☐ ☒ ☐ ☐
2. If you have ever had the roof repaired, when was the repair performed? 2015
- (d) 1. Have you ever had the roof replaced? ..... ☐ ☒ ☐ ☐
2. If you have had the roof replaced, when was the replacement performed? 2008
- (e) If the roof presently leaks, how often does it leak? (e.g., every time it rains, only after an extremely heavy rain, etc.) \_\_\_\_\_
- (f) 1. Have you ever had roof repairs that involved placing shingles on the roof instead of replacing the entire roof covering? ..... ☐ ☒ ☐ ☐
2. If yes, when was the repair performed? \_\_\_\_\_
- Explain: \_\_\_\_\_

### 4. LAND/DRAINAGE

N/A YES NO UNKNOWN

- (a) Any soil stability problems? ..... ☐ ☐ ☒ ☐
- (b) Has the property ever had a drainage, flooding, or grading problem? ..... ☐ ☐ ☒ ☐
- (c) Is the residence located within a Special Flood Hazard Area (SFHA) mandating the purchase of flood insurance for federally backed mortgages? ..... ☐ ☐ ☒ ☐
- If yes, what is the flood zone? \_\_\_\_\_
- (d) Is there a retention/detention basin, pond, lake, creek, spring, or water shed on or adjoining this property? ..... ☐ ☒ ☐ ☐
- Explain: Pond

### 5. BOUNDARIES

N/A YES NO UNKNOWN

- (a) 1. Have you ever received a staked or pinned survey of the property? ..... ☐ ☐ ☒ ☐
2. Are the boundaries marked in any way? ..... ☐ ☒ ☐ ☐
3. Do you know the boundaries? If yes, provide description below ..... ☐ ☒ ☐ ☐
- Explain: FENCE
- (b) Are there any encroachments or unrecorded easements relating to the property of which you are aware? ..... ☐ ☐ ☒ ☐
- Explain: \_\_\_\_\_

### 6. WATER

N/A YES NO UNKNOWN

- (a) 1. Source of water supply CITY PARIS
2. Are you aware of below normal water supply or water pressure? ..... ☐ ☐ ☒ ☐
- (b) Is there a water purification system or softener remaining with the house? ..... ☐ ☐ ☒ ☐
- (c) Has your water ever been tested? If yes, provide results below ..... ☐ ☐ ☒ ☐
- Explain: \_\_\_\_\_

### 7. SEWER SYSTEM

N/A YES NO UNKNOWN

- (a) Property is serviced by:
1. Category I. Public Municipal Treatment Facility ..... ☐ ☐ ☒ ☐
2. Category II. Private Treatment Facility ..... ☐ ☐ ☒ ☐
3. Category III. Subdivision Package Plant ..... ☐ ☐ ☒ ☐
4. Category IV. Single Home Aerobic Treatment System ("Home Package Plant") ..... ☐ ☐ ☒ ☐
5. Category V. Septic Tank with drain field, lagoon, wetland, other onsite dispersal ..... ☐ ☒ ☐ ☐
6. Category VI. Septic Tank with dispersal to an offsite, multi-property cluster treatment system ..... ☐ ☐ ☒ ☐
7. Category VII. No Treatment/Unknown ..... ☐ ☐ ☒ ☐
- Name of Servicer (if known): \_\_\_\_\_
- (b) For properties with Category IV, V, or VI systems:
- Date of last inspection (sewer): \_\_\_\_\_
- Date of last inspection (septic): \_\_\_\_\_ Date last cleaned (septic): 2005
- (c) Are you aware of any problems with the sewer system? ..... ☐ ☐ ☒ ☐
- Explain: \_\_\_\_\_

L.M.



8.	CONSTRUCTION/REMODELING	N/A	YES	NO	UNKNOWN
(a)	Have there been any additions, structural modifications, or other alterations made?	<input type="checkbox"/>	<input type="checkbox"/>	<input checked="" type="checkbox"/>	<input type="checkbox"/>
(b)	Were all necessary permits and government approvals obtained? Explain: _____	<input type="checkbox"/>	<input type="checkbox"/>	<input checked="" type="checkbox"/>	<input type="checkbox"/>

9.	HOMEOWNER'S ASSOCIATION	N/A	YES	NO	UNKNOWN
(a)	1. Is the property subject to rules or regulations of a homeowner's association?.....	<input type="checkbox"/>	<input type="checkbox"/>	<input checked="" type="checkbox"/>	<input type="checkbox"/>
	2. If yes, what is the yearly assessment? \$ _____				
	3. Homeowner's Association Name: _____				
	HOA Primary Contact Name: _____				
	HOA Primary Contact Phone No. _____				
(b)	Are you aware of any condition that may result in an increase in taxes or assessments?.....	<input type="checkbox"/>	<input type="checkbox"/>	<input checked="" type="checkbox"/>	<input type="checkbox"/>
(c)	Are any features of the property shared in common with adjoining landowners such as: walls, fences, driveways, etc?..... Explain: _____	<input type="checkbox"/>	<input type="checkbox"/>	<input checked="" type="checkbox"/>	<input type="checkbox"/>

10.	MISCELLANEOUS	N/A	YES	NO	UNKNOWN
(a)	Was this house built before 1978? .....	<input type="checkbox"/>	<input checked="" type="checkbox"/>	<input type="checkbox"/>	<input type="checkbox"/>
(b)	Are you aware of any use of urea formaldehyde, asbestos materials, or lead based paint in or on this home?.....	<input type="checkbox"/>	<input type="checkbox"/>	<input type="checkbox"/>	<input checked="" type="checkbox"/>
(c)	1. Are you aware of any testing for radon gas?.....	<input type="checkbox"/>	<input type="checkbox"/>	<input type="checkbox"/>	<input checked="" type="checkbox"/>
	2. Results, if tested _____				
(d)	Are you aware of any underground storage tanks, old septic tanks, field lines, cisterns or abandoned wells on the property?.....	<input type="checkbox"/>	<input checked="" type="checkbox"/>	<input type="checkbox"/>	<input type="checkbox"/>
(e)	Are there any other environmental hazards known to seller? (e.g., carbon monoxide, hazardous waste, water contamination or methamphetamine contamination).....	<input type="checkbox"/>	<input type="checkbox"/>	<input checked="" type="checkbox"/>	<input type="checkbox"/>

**METHAMPHETAMINE CONTAMINATION DISCLOSURE REQUIREMENT**

A property owner who chooses **NOT** to decontaminate a property used in the production of methamphetamine **MUST** make written disclosure of methamphetamine contamination pursuant to KRS 224.1-410(10) and 902 KAR 47:200. Failure to properly disclose methamphetamine contamination is a Class D Felony under KRS 224.99-010.

(f)	Are you aware of any present or past wood infestation (e.g., termites, borers, carpenter ants, fungi, etc.)?.....	<input type="checkbox"/>	<input type="checkbox"/>	<input checked="" type="checkbox"/>	<input type="checkbox"/>
(g)	Are you aware of any damage due to wood infestation?.....	<input type="checkbox"/>	<input type="checkbox"/>	<input checked="" type="checkbox"/>	<input type="checkbox"/>
(h)	1. Has the house or other improvements ever been treated for wood infestation?	<input type="checkbox"/>	<input type="checkbox"/>	<input checked="" type="checkbox"/>	<input checked="" type="checkbox"/>
	2. If yes, when, by whom, and any warranties? _____				
(i)	Are you aware of any existing or threatened legal action affecting this property?.....	<input type="checkbox"/>	<input type="checkbox"/>	<input checked="" type="checkbox"/>	<input type="checkbox"/>
(j)	Are there any assessments other than property assessments that apply to this property (e.g., sewer assessments)?.....	<input type="checkbox"/>	<input type="checkbox"/>	<input checked="" type="checkbox"/>	<input type="checkbox"/>
(k)	Are you aware of any violations of local, state, or federal laws, codes, or ordinances relating to this property?.....	<input type="checkbox"/>	<input type="checkbox"/>	<input checked="" type="checkbox"/>	<input type="checkbox"/>
(l)	Are you aware of any other conditions that are defective with regard to this property?.....	<input type="checkbox"/>	<input type="checkbox"/>	<input checked="" type="checkbox"/>	<input type="checkbox"/>
(m)	Are there any environmental hazards known to seller? E.g., methamphetamine contamination? .....	<input type="checkbox"/>	<input type="checkbox"/>	<input checked="" type="checkbox"/>	<input type="checkbox"/>
(n)	Are there any warranties to be passed on?.....	<input type="checkbox"/>	<input type="checkbox"/>	<input checked="" type="checkbox"/>	<input type="checkbox"/>
(o)	Has this house ever been damaged by fire or other disaster (e.g., tornado, hail, etc.)? If yes, please explain: <u>Small Fire 2nd Level</u>	<input type="checkbox"/>	<input checked="" type="checkbox"/>	<input type="checkbox"/>	<input type="checkbox"/>
(p)	Are you aware of the existence of mold or other fungi on the property?.....	<input type="checkbox"/>	<input type="checkbox"/>	<input checked="" type="checkbox"/>	<input type="checkbox"/>
(q)	Has this house ever had pets living in it? .....	<input type="checkbox"/>	<input type="checkbox"/>	<input type="checkbox"/>	<input checked="" type="checkbox"/>
	If yes, Explain _____				
(r)	Is the property in a historic district?.....	<input type="checkbox"/>	<input type="checkbox"/>	<input checked="" type="checkbox"/>	<input type="checkbox"/>

AM

L.M.

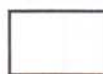



PROPERTY ADDRESS: 2327 North Middletown Road, Paris, KY 40361

**SPACE FOR ADDITIONAL INFORMATION**

Seller states that the information contained in this Disclosure of Property Condition Form is complete and accurate to the best of his/her/their knowledge and belief. Seller agrees to immediately notify Buyer of any changes that may become known to Seller prior to closing by providing a written addendum hereto.

*Alfonso M. Smith* 4/6/18  
Seller Date

*Laura C. Maggall* 4/7/18  
Seller Date

\*\*\*\*\*  
THE REAL ESTATE AGENT NAMED HERE, \_\_\_\_\_, HAS BEEN REQUESTED BY THE OWNER TO COMPLETE THIS FORM AND HAS DONE SO. SELLER HEREBY AGREES TO HOLD HARMLESS THE NAMED REAL ESTATE AGENT FOR ANY REPRESENTATIONS THAT APPEAR ON THIS FORM IN ACCORDANCE WITH KRS 324.360(9).

Seller:

Date

\_\_\_\_\_

\*\*\*\*\*  
THE SELLER REFUSES TO COMPLETE THIS FORM AND ACKNOWLEDGES THAT THE REAL ESTATE AGENT SHALL SO INFORM THE BUYER.

Seller:

Date:

\_\_\_\_\_

Seller:

Date:

\_\_\_\_\_

\*\*\*\*\*  
THE SELLER HAS REFUSED TO COMPLETE THIS FORM AND HAS REFUSED TO ACKNOWLEDGE HIS FAILURE TO COMPLETE THE FORM

Broker/Real estate agent:

Date:

\_\_\_\_\_

THE BUYER ACKNOWLEDGES RECEIPT OF THIS FORM.

Buyer

Date

Buyer

Date

THIS FORM PROVIDES THE MINIMUM DISCLOSURES REQUIRED BY LAW. SELLER MAY DISCLOSE ADDITIONAL INFORMATION NOT REQUESTED ON THIS FORM AND MAY RESPOND TO ADDITIONAL INQUIRIES OF THE BUYER.

*LM*



## SELLER'S REAL PROPERTY HISTORY – FARM PROPERTY

For use only by members of the Lexington-Bluegrass Association of REALTORS®

PROPERTY ADDRESS: 2327 North Middletown Road, Paris, KY 40361

DATE: 06/01/2018

Please answer all questions. Mark yes or no to all questions. If answer is yes, please explain in item #13.

	Yes	No	Unknown
<b>1. MAIN RESIDENCE – HOUSE SYSTEMS</b>			
Are you aware of any problems affecting:			
(a) Electrical wiring .....	<input type="checkbox"/>	<input checked="" type="checkbox"/>	<input type="checkbox"/>
(b) Air Conditioning .....	<input type="checkbox"/>	<input checked="" type="checkbox"/>	<input type="checkbox"/>
(c) Plumbing/Septic .....	<input type="checkbox"/>	<input checked="" type="checkbox"/>	<input type="checkbox"/>
(d) Heating .....	<input type="checkbox"/>	<input checked="" type="checkbox"/>	<input type="checkbox"/>
(e) Pool/Hot tubs/Sauna..... <i>N/A</i>	<input type="checkbox"/>	<input type="checkbox"/>	<input type="checkbox"/>
(f) Appliances .....	<input type="checkbox"/>	<input checked="" type="checkbox"/>	<input type="checkbox"/>
(g) Doors and windows .....	<input type="checkbox"/>	<input checked="" type="checkbox"/>	<input type="checkbox"/>
<b>2. MAIN RESIDENCE – FOUNDATION</b>			
(a) Are you aware of any problems concerning the basement? .....	<input checked="" type="checkbox"/>	<input type="checkbox"/>	<input type="checkbox"/>
(b) Are you aware of any problems concerning sliding, settling, movement upheaval, or earth stability? .....	<input type="checkbox"/>	<input checked="" type="checkbox"/>	<input type="checkbox"/>
(c) Are you aware of any defects or problems relating to the foundation? .....	<input type="checkbox"/>	<input checked="" type="checkbox"/>	<input type="checkbox"/>
<b>3. MAIN RESIDENCE – ROOF</b>			
(a) Has the roof ever leaked? .....	<input checked="" type="checkbox"/>	<input type="checkbox"/>	<input type="checkbox"/>
(b) Has the roof ever been repaired? .....	<input checked="" type="checkbox"/>	<input type="checkbox"/>	<input type="checkbox"/>
(c) Do you know of any problems with the roof? .....	<input type="checkbox"/>	<input checked="" type="checkbox"/>	<input type="checkbox"/>
<b>4. MAIN RESIDENCE – ALE/LEAD-BASED PAINT</b>			
(a) Was residence built before 1978? .....	<input type="checkbox"/>	<input type="checkbox"/>	<input checked="" type="checkbox"/>
(If yes, seller may not accept and buyer should not present an offer to purchase contract that does not include a "Disclosure of Information and Acknowledgement of Lead-Based Paint and/or Hazards" addendum acknowledging receipt of the EPA pamphlet "Protect Your Family From Lead in Your Home".)			
<b>5. DRAINAGE</b>			
(a) Is this property located in a flood plain zone? .....	<input type="checkbox"/>	<input checked="" type="checkbox"/>	<input type="checkbox"/>
(b) Has the property ever had a drainage, flooding or grading problem? .....	<input type="checkbox"/>	<input checked="" type="checkbox"/>	<input type="checkbox"/>
<b>6. BOUNDARIES</b>			
(a) Have you ever had a survey of your property? .....	<input type="checkbox"/>	<input checked="" type="checkbox"/>	<input type="checkbox"/>
(b) Do you know the boundaries of your property? .....	<input checked="" type="checkbox"/>	<input type="checkbox"/>	<input type="checkbox"/>
(c) Are the boundaries of your property marked in any way? .....	<input checked="" type="checkbox"/>	<input type="checkbox"/>	<input type="checkbox"/>
(d) Are you aware of any encroachments, recorded or unrecorded easements relating to this property? .....	<input type="checkbox"/>	<input checked="" type="checkbox"/>	<input type="checkbox"/>
(e) Is there any common fencing? If yes, explain any agreement and common maintenance.....	<input checked="" type="checkbox"/>	<input type="checkbox"/>	<input type="checkbox"/>
(f) Any improvements shared in common with adjoining or adjacent properties?...	<input type="checkbox"/>	<input checked="" type="checkbox"/>	<input type="checkbox"/>
<b>7. HOMEOWNER'S ASSOCIATION</b>			
(a) Is the property subject to rules or regulations of any homeowner's association? If yes, please supply copy of rules and regulations.	<input type="checkbox"/>	<input checked="" type="checkbox"/>	<input type="checkbox"/>
<b>8. WATER</b>			
(a) Are all the improvements connected to a public water system? .....	<input checked="" type="checkbox"/>	<input type="checkbox"/>	<input type="checkbox"/>
(b) IF NOT, please state your water sources and explain.			
(c) Has your water system ever gone dry? If yes, explain.....	<input type="checkbox"/>	<input type="checkbox"/>	<input type="checkbox"/>
(d) Are you aware of any problems with your water lines and/or waterers? .....	<input type="checkbox"/>	<input type="checkbox"/>	<input type="checkbox"/>
(e) Is your water supply shared with anyone else? .....	<input type="checkbox"/>	<input type="checkbox"/>	<input type="checkbox"/>
<b>9. AUXILIARY HOUSES</b>			
(a) Are you aware of any problems affecting any of the mechanical systems, structure Or roof on any of the auxiliary houses? .....	<input type="checkbox"/>	<input checked="" type="checkbox"/>	<input type="checkbox"/>
(b) Were any auxiliary houses built before 1978? .....	<input type="checkbox"/>	<input type="checkbox"/>	<input checked="" type="checkbox"/>
(If yes seller may not accept and buyer should not present an offer to purchase contract that does not include a "Disclosure of Information and Acknowledgement of Lead-Based Paint and/or Hazards" addendum acknowledging receipt of the EPA pamphlet "Protect Your Family From Lead in Your Home".)			
<b>10. BARN/OUTBUILDINGS</b>			
(a) Are you aware of any problems affecting any of the mechanical systems, Structure, or roof on any of the barns or outbuildings? .....	<input type="checkbox"/>	<input checked="" type="checkbox"/>	<input type="checkbox"/>



- |   | Yes                      | No                                  | Unknown                             |
|---|--------------------------|-------------------------------------|-------------------------------------|
| <b>11. UTILITIES</b>  |                          |                                     |                                     |
| (a) Are you aware of the location of the following underground utilities?   |                          |                                     |                                     |
| 1) Water lines .....  | <input type="checkbox"/> | <input checked="" type="checkbox"/> | <input type="checkbox"/>            |
| 2) Electric lines .....   | <input type="checkbox"/> | <input checked="" type="checkbox"/> | <input type="checkbox"/>            |
| 3) Natural Gas/Propane .....  | <input type="checkbox"/> | <input type="checkbox"/>            | <input type="checkbox"/>            |
| 4) Telephone lines .....  | <input type="checkbox"/> | <input type="checkbox"/>            | <input type="checkbox"/>            |
| 5) Septic/Field lines .....   | <input type="checkbox"/> | <input checked="" type="checkbox"/> | <input type="checkbox"/>            |
| (b) If you answered yes to any of the above, can you furnish a diagram of same?   | <input type="checkbox"/> | <input type="checkbox"/>            | <input type="checkbox"/>            |
| <b>12. MISCELLANEOUS</b>  |                          |                                     |                                     |
| (a) To your knowledge, does the property have any ureaformaldehyde or asbestos materials used in construction? .....            | <input type="checkbox"/> | <input type="checkbox"/>            | <input checked="" type="checkbox"/> |
| (b) Do you know of any violations of local, state or federal government laws or regulations relating to this property? .....    | <input type="checkbox"/> | <input checked="" type="checkbox"/> | <input type="checkbox"/>            |
| (c) Are you aware of any Radon test being performed on this property? .....   | <input type="checkbox"/> | <input checked="" type="checkbox"/> | <input type="checkbox"/>            |
| (d) Are you aware of any existing or threatened legal action affecting this property?   | <input type="checkbox"/> | <input checked="" type="checkbox"/> | <input type="checkbox"/>            |
| (f) Are there any assessments other than property assessments that apply to this property? .....                                | <input type="checkbox"/> | <input checked="" type="checkbox"/> | <input type="checkbox"/>            |
| (g) Are you aware of any damage due to wood infestation? .....  | <input type="checkbox"/> | <input checked="" type="checkbox"/> | <input type="checkbox"/>            |
| (h) Have the house and/or other improvements ever been treated for wood infestation? If yes, when and by whom? .....            | <input type="checkbox"/> | <input checked="" type="checkbox"/> | <input type="checkbox"/>            |
| (i) Are you aware of any underground storage tanks? .....   | <input type="checkbox"/> | <input checked="" type="checkbox"/> | <input type="checkbox"/>            |
| (j) Are you aware of any past or present chemical contamination to the soil and/or water on this property? .....                | <input type="checkbox"/> | <input checked="" type="checkbox"/> | <input type="checkbox"/>            |
| (k) Are you aware of any dumps on the property, present or past? .....  | <input type="checkbox"/> | <input type="checkbox"/>            | <input type="checkbox"/>            |
| (l) Are any sink holes being used as a dump? .....  | <input type="checkbox"/> | <input type="checkbox"/>            | <input type="checkbox"/>            |
| (m) To your knowledge, has the property been used for anything besides agricultural purposes? .....                             | <input type="checkbox"/> | <input type="checkbox"/>            | <input type="checkbox"/>            |
| (n) Are there any leases on the property (e.g. tobacco, mineral, timber, etc.)? ....  | <input type="checkbox"/> | <input type="checkbox"/>            | <input type="checkbox"/>            |
| (o) Have you ever had a soil analysis done? .....   | <input type="checkbox"/> | <input type="checkbox"/>            | <input type="checkbox"/>            |
| If yes, by whom and when. ....  |                          |                                     |                                     |
| (p) Are you aware of any other fact, conditions or circumstances which may affect the desirability of this property? .....      | <input type="checkbox"/> | <input type="checkbox"/>            | <input type="checkbox"/>            |
| (q) Are you aware of any cemeteries, burial grounds or burial sites located on or within the boundaries of this property? ..... | <input type="checkbox"/> | <input type="checkbox"/>            | <input type="checkbox"/>            |
| <b>13. If the answer was "yes" to any of the above questions, please explain.</b>   |                          |                                     |                                     |

THE ABOVE INFORMATION IS TRUE AND CORRECT TO THE BEST OF MY KNOWLEDGE. THIS INFORMATION IS PROVIDED BY THE SELLER FOR THE BENEFIT OF THE PROSPECTIVE BUYER(S). THIS INFORMATION IS BELIEVED TO BE ACCURATE BUT NOT WARRANTED BY ANY REALTOR.

<div style="border-bottom: 1px solid black; display: inline-block; width: 90%;"></div> SELLER	DATE	TIME		<div style="border-bottom: 1px solid black; display: inline-block; width: 90%;"></div> SELLER	DATE	TIME
--	------	------	--	--	------	------

IF THIS FORM IS BLANK, THE BROKER/AGENT'S SIGNATURE BELOW CONSTITUTES NOTICE TO THE BUYER THAT THE SELLER HAS DECLINED TO PROVIDE THE INFORMATION NECESSARY TO COMPLETE THIS FORM.

BROKER/AGENT:

I (WE) ACKNOWLEDGE THAT I (WE) HAVE RECEIVED A COPY OF THE "SELLER'S REAL PROPERTY HISTORY".

  
 BUYER

DATE

TIME

  
 BUYER

DATE

TIME

If you have specific questions please consult an attorney.

The Lexington-Bluegrass Association of Realtors disclaims any and all liability that my result from your use of this form.



PROPERTY ADDRESS: 2271 North Middletown Road, Paris, KY 40361 Managers House

## SELLER'S DISCLOSURE OF PROPERTY CONDITION

This form applies to residential real estate sales and purchases. This form is **not required** for:

1. Residential purchases of new construction homes if a written warranty is provided;
2. Sales of real estate at auction; or
3. A court supervised foreclosure.

The information in this form is based upon the undersigned's observation and knowledge about the property during the period beginning on the date of his or her purchase of the property on 09/23/1998, and ending on 06/07/2018.

(Date of purchase)

(Date of this form)

PROPERTY ADDRESS: 2271 North Middletown Road, Paris, KY 40361 Managers House

**PURPOSE OF DISCLOSURE FORM:** Completion of this form shall satisfy the requirements of KRS 324.360 that mandates the seller's disclosure of information about the property he or she is about to sell. This disclosure is based solely on the seller's observation and knowledge of the property's condition and the improvements thereon. This disclosure form shall not be a warranty by the seller or seller's real estate agent and shall not be used as a substitute for an inspection or warranty that the purchaser may wish to obtain. This form is a statement of the conditions and other information about the property known by the seller. Unless otherwise advised, the seller does not possess any expertise in construction, architectural, engineering, or any other specific areas related to the construction or condition of the improvements on the property. Other than having lived at or owned the property, the seller possesses no greater knowledge than that which could be obtained upon a careful inspection of the property by the potential buyer. Unless otherwise advised, the seller has not conducted any inspection of generally inaccessible areas such as the foundation or roof. It is not a warranty of any kind by the seller or by any real estate agent representing any seller in this transaction. It is not a substitute for any inspections. The purchaser is encouraged to obtain his or her own professional inspections.

**INSTRUCTIONS TO THE SELLER:** (1) Complete all numbered items. (2) Report all known conditions affecting the property. (3) Attach additional pages, if necessary, with your signature and the date and time of signing. (4) Complete this form yourself or sign the authorization at the end of this form to authorize the real estate agent to complete this form on your behalf in accordance with KRS 324.360(9). (5) If some items do not apply to your property, mark "not applicable." (6) If you do not know the answer to a question, mark "unknown."

**SELLER'S DISCLOSURE:** As seller, I/we disclose the following information regarding the property. This information is true and accurate to the best of my/our knowledge as of the date signed. Seller authorizes the real estate agent to provide a copy of this statement to any person or entity in connection with actual or anticipated sale of the property or as otherwise provided by law. The following information is not the representation of the real estate agent.

Please answer all questions. If the answer is yes, please explain. If additional space is needed, use the reverse side or make attachments.

1. HOUSE SYSTEMS	N/A	YES	NO	UNKNOWN
Any past or current problems affecting:				
(a) Plumbing .....	<input type="checkbox"/>	<input checked="" type="checkbox"/>	<input type="checkbox"/>	<input type="checkbox"/>
(b) Electrical system .....	<input type="checkbox"/>	<input type="checkbox"/>	<input checked="" type="checkbox"/>	<input type="checkbox"/>
(c) Appliances .....	<input type="checkbox"/>	<input type="checkbox"/>	<input checked="" type="checkbox"/>	<input type="checkbox"/>
(d) Floors and walls .....	<input type="checkbox"/>	<input type="checkbox"/>	<input checked="" type="checkbox"/>	<input type="checkbox"/>
(e) Doors and windows .....	<input type="checkbox"/>	<input checked="" type="checkbox"/>	<input type="checkbox"/>	<input type="checkbox"/>
(f) Ceiling and attic fans .....	<input type="checkbox"/>	<input type="checkbox"/>	<input checked="" type="checkbox"/>	<input type="checkbox"/>
(g) Security system .....	<input checked="" type="checkbox"/>	<input type="checkbox"/>	<input type="checkbox"/>	<input type="checkbox"/>
(h) Sump pump .....	<input type="checkbox"/>	<input type="checkbox"/>	<input checked="" type="checkbox"/>	<input type="checkbox"/>
(i) Chimneys, fireplaces, inserts .....	<input type="checkbox"/>	<input type="checkbox"/>	<input checked="" type="checkbox"/>	<input type="checkbox"/>
(j) Pool, hot tub, sauna .....	<input checked="" type="checkbox"/>	<input type="checkbox"/>	<input type="checkbox"/>	<input type="checkbox"/>
(k) Sprinkler system .....	<input checked="" type="checkbox"/>	<input type="checkbox"/>	<input type="checkbox"/>	<input type="checkbox"/>
(l) Heating.....age .....	<input type="checkbox"/>	<input type="checkbox"/>	<input type="checkbox"/>	<input checked="" type="checkbox"/>
(m) Cooling/air conditioning.....age .....	<input checked="" type="checkbox"/>	<input type="checkbox"/>	<input type="checkbox"/>	<input type="checkbox"/>
(n) Water heater.....age .....	<input type="checkbox"/>	<input type="checkbox"/>	<input type="checkbox"/>	<input checked="" type="checkbox"/>
Explain: <div></div>				
2. FOUNDATION/STRUCTURE/BASEMENT	N/A	YES	NO	UNKNOWN
(a) Any defects or problems, current or past, to the foundation or slab? .....	<input type="checkbox"/>	<input type="checkbox"/>	<input checked="" type="checkbox"/>	<input type="checkbox"/>
(b) Any defects or problems, current or past, to the structure or exterior veneer? .....	<input type="checkbox"/>	<input checked="" type="checkbox"/>	<input type="checkbox"/>	<input type="checkbox"/>
Explain: repairs to siding				
(c) Has the basement leaked at any time since you have owned or lived at the property? .....	<input checked="" type="checkbox"/>	<input type="checkbox"/>	<input type="checkbox"/>	<input type="checkbox"/>
(d) When was the last time the basement leaked? .....				
(e) Have you ever had any repairs done to the basement? .....	<input checked="" type="checkbox"/>	<input type="checkbox"/>	<input type="checkbox"/>	<input type="checkbox"/>
(f) If you have had basement leaks repaired, when was the repair performed? .....				
Explain: <div></div>				

L.M.  
am



(g) If the basement presently leaks, how often does it leak? (e.g., every time it rains, only after an extremely heavy rain, etc.) \_\_\_\_\_

(h) Have you experienced, or are you aware of, any water or drainage problems with regard to the crawl space?..... ☒ ☐ ☐ ☐

### 3. ROOF

N/A YES NO UNKNOWN

(a) Age of the roof covering? metal roof put on in 2012

(b) 1. Has the roof leaked at any time since you have owned or lived at the property?..... ☐ ☒ ☐ ☐

2. When was the last time the roof leaked? winter 2018 been repaired

(c) 1. Have you ever had any repairs done to the roof? ..... ☐ ☒ ☐ ☐

2. If you have ever had the roof repaired, when was the repair performed? Jan of 18

(d) 1. Have you ever had the roof replaced?..... ☐ ☒ ☐ ☐

2. If you have had the roof replaced, when was the replacement performed? 2012

(e) If the roof presently leaks, how often does it leak? (e.g., every time it rains, only after an extremely heavy rain, etc.) \_\_\_\_\_

(f) 1. Have you ever had roof repairs that involved placing shingles on the roof instead of replacing the entire roof covering? ☐ ☒ ☐

2. If yes, when was the repair performed? \_\_\_\_\_

Explain: \_\_\_\_\_

### 4. LAND/DRAINAGE

N/A YES NO UNKNOWN

(a) Any soil stability problems?..... ☐ ☐ ☒ ☐

(b) Has the property ever had a drainage, flooding, or grading problem?..... ☐ ☐ ☒ ☐

(c) Is the residence located within a Special Flood Hazard Area (SFHA) mandating the purchase of flood insurance for federally backed mortgages?..... ☐ ☐ ☒ ☐

If yes, what is the flood zone? \_\_\_\_\_

(d) Is there a retention/detention basin, pond, lake, creek, spring, or water shed on or adjoining this property? ..... ☐ ☐ ☒ ☐

Explain: \_\_\_\_\_

### 5. BOUNDARIES

N/A YES NO UNKNOWN

(a) 1. Have you ever received a staked or pinned survey of the property?..... ☐ ☐ ☐ ☐

2. Are the boundaries marked in any way?..... ☐ ☒ ☐ ☐

3. Do you know the boundaries? If yes, provide description below..... ☐ ☒ ☐ ☐

Explain: \_\_\_\_\_

(b) Are there any encroachments or unrecorded easements relating to the property of which you are aware? ..... ☐ ☐ ☒ ☐

Explain: \_\_\_\_\_

### 6. WATER

N/A YES NO UNKNOWN

(a) 1. Source of water supply city

2. Are you aware of below normal water supply or water pressure? ..... ☐ ☐ ☒ ☐

(b) Is there a water purification system or softener remaining with the house?..... ☐ ☐ ☒ ☐

(c) Has your water ever been tested? If yes, provide results below..... ☐ ☐ ☐ ☒

Explain: \_\_\_\_\_

### 7. SEWER SYSTEM

N/A YES NO UNKNOWN

(a) Property is serviced by:

1. Category I. Public Municipal Treatment Facility..... ☐ ☐ ☐ ☐

2. Category II. Private Treatment Facility..... ☐ ☐ ☐ ☐

3. Category III. Subdivision Package Plant..... ☐ ☐ ☐ ☐

4. Category IV. Single Home Aerobic Treatment System ("Home Package Plant")..... ☐ ☐ ☐ ☐

5. Category V. Septic Tank with drain field, lagoon, wetland, other onsite dispersal..... ☐ ☐ ☒ ☐

6. Category VI. Septic Tank with dispersal to an offsite, multi-property cluster treatment system..... ☐ ☐ ☐ ☐

7. Category VII. No Treatment/Unknown..... ☐ ☐ ☐ ☐

Name of Servicer (if known): \_\_\_\_\_

(b) For properties with Category IV, V, or VI systems:

Date of last inspection (sewer): \_\_\_\_\_

Date of last inspection (septic): \_\_\_\_\_ Date last cleaned (septic): April 2018

(c) Are you aware of any problems with the sewer system?..... ☐ ☐ ☒ ☐

Explain: \_\_\_\_\_

*LN*  
*Am*



<b>8. CONSTRUCTION/REMODELING</b>	<b>N/A</b>	<b>YES</b>	<b>NO</b>	<b>UNKNOWN</b>
(a) Have there been any additions, structural modifications, or other alterations made?	<input type="checkbox"/>	<input type="checkbox"/>	<input checked="" type="checkbox"/>	<input type="checkbox"/>
(b) Were all necessary permits and government approvals obtained?.....	<input checked="" type="checkbox"/>	<input type="checkbox"/>	<input type="checkbox"/>	<input type="checkbox"/>
Explain: _____				
<b>9. HOMEOWNER'S ASSOCIATION</b>	<b>N/A</b>	<b>YES</b>	<b>NO</b>	<b>UNKNOWN</b>
(a) 1. Is the property subject to rules or regulations of a homeowner's association?.....	<input type="checkbox"/>	<input type="checkbox"/>	<input checked="" type="checkbox"/>	<input type="checkbox"/>
2. If yes, what is the yearly assessment? \$ _____				
3. Homeowner's Association Name: _____				
HOA Primary Contact Name: _____				
HOA Primary Contact Phone No. _____				
(b) Are you aware of any condition that may result in an increase in taxes or assessments?.....	<input type="checkbox"/>	<input type="checkbox"/>	<input checked="" type="checkbox"/>	<input type="checkbox"/>
(c) Are any features of the property shared in common with adjoining landowners such as: walls, fences, driveways, etc?.....	<input type="checkbox"/>	<input type="checkbox"/>	<input checked="" type="checkbox"/>	<input type="checkbox"/>
Explain: _____				
<b>10. MISCELLANEOUS</b>	<b>N/A</b>	<b>YES</b>	<b>NO</b>	<b>UNKNOWN</b>
(a) Was this house built before 1978? .....	<input type="checkbox"/>	<input type="checkbox"/>	<input type="checkbox"/>	<input checked="" type="checkbox"/>
(b) Are you aware of any use of urea formaldehyde, asbestos materials, or lead based paint in or on this home?.....	<input type="checkbox"/>	<input type="checkbox"/>	<input checked="" type="checkbox"/>	<input type="checkbox"/>
(c) 1. Are you aware of any testing for radon gas?.....	<input type="checkbox"/>	<input type="checkbox"/>	<input checked="" type="checkbox"/>	<input type="checkbox"/>
2. Results, if tested _____				
(d) Are you aware of any underground storage tanks, old septic tanks, field lines, cisterns or abandoned wells on the property?.....	<input type="checkbox"/>	<input type="checkbox"/>	<input checked="" type="checkbox"/>	<input type="checkbox"/>
(e) Are there any other environmental hazards known to seller? (e.g., carbon monoxide, hazardous waste, water contamination or methamphetamine contamination).....	<input type="checkbox"/>	<input type="checkbox"/>	<input checked="" type="checkbox"/>	<input type="checkbox"/>

**METHAMPHETAMINE CONTAMINATION DISCLOSURE REQUIREMENT**

A property owner who chooses **NOT** to decontaminate a property used in the production of methamphetamine **MUST** make written disclosure of methamphetamine contamination pursuant to KRS 224.1-410(10) and 902 KAR 47:200. Failure to properly disclose methamphetamine contamination is a Class D Felony under KRS 224.99-010.

(f) Are you aware of any present or past wood infestation (e.g., termites, borers, carpenter ants, fungi, etc.)?.....	<input type="checkbox"/>	<input type="checkbox"/>	<input checked="" type="checkbox"/>	<input type="checkbox"/>
(g) Are you aware of any damage due to wood infestation?.....	<input type="checkbox"/>	<input type="checkbox"/>	<input checked="" type="checkbox"/>	<input type="checkbox"/>
(h) 1. Has the house or other improvements ever been treated for wood infestation?	<input type="checkbox"/>	<input type="checkbox"/>	<input checked="" type="checkbox"/>	<input type="checkbox"/>
2. If yes, when, by whom, and any warranties? _____				
(i) Are you aware of any existing or threatened legal action affecting this property?.....	<input type="checkbox"/>	<input type="checkbox"/>	<input checked="" type="checkbox"/>	<input type="checkbox"/>
(j) Are there any assessments other than property assessments that apply to this property (e.g., sewer assessments)?.....	<input type="checkbox"/>	<input type="checkbox"/>	<input checked="" type="checkbox"/>	<input type="checkbox"/>
(k) Are you aware of any violations of local, state, or federal laws, codes, or ordinances relating to this property?.....	<input type="checkbox"/>	<input type="checkbox"/>	<input checked="" type="checkbox"/>	<input type="checkbox"/>
(l) Are you aware of any other conditions that are defective with regard to this property?.....	<input type="checkbox"/>	<input type="checkbox"/>	<input checked="" type="checkbox"/>	<input type="checkbox"/>
(m) Are there any environmental hazards known to seller? E.g., methamphetamine contamination? .....	<input type="checkbox"/>	<input type="checkbox"/>	<input checked="" type="checkbox"/>	<input type="checkbox"/>
(n) Are there any warranties to be passed on?.....	<input type="checkbox"/>	<input checked="" type="checkbox"/>	<input type="checkbox"/>	<input type="checkbox"/>
(o) Has this house ever been damaged by fire or other disaster (e.g., tornado, hail, etc.)? If yes, please explain: _____	<input type="checkbox"/>	<input type="checkbox"/>	<input checked="" type="checkbox"/>	<input type="checkbox"/>
(p) Are you aware of the existence of mold or other fungi on the property?.....	<input type="checkbox"/>	<input type="checkbox"/>	<input checked="" type="checkbox"/>	<input type="checkbox"/>
(q) Has this house ever had pets living in it? ..... If yes, Explain <u>dogs &amp; cats</u>	<input type="checkbox"/>	<input checked="" type="checkbox"/>	<input type="checkbox"/>	<input type="checkbox"/>
(r) Is the property in a historic district?.....	<input type="checkbox"/>	<input type="checkbox"/>	<input checked="" type="checkbox"/>	<input type="checkbox"/>

L.M.  
[Signature]

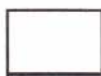



### SPACE FOR ADDITIONAL INFORMATION

THIS FORM PROVIDES THE MINIMUM DISCLOSURES REQUIRED BY LAW. SELLER MAY DISCLOSE ADDITIONAL INFORMATION NOT REQUESTED ON THIS FORM AND MAY RESPOND TO ADDITIONAL INQUIRIES OF THE BUYER.



LEXINGTON-BLUEGRASS ASSOCIATION OF REALTORS  
2250 Regency Road 276-3503

ADDENDUM TO UNIFORM REAL ESTATE SALES AND PURCHASE CONTRACT  
For use only by members of the Lexington-Bluegrass Association of Realtors

DISCLOSURE OF INFORMATION AND ACKNOWLEDGMENT OF LEAD-BASED PAINT AND/OR HAZARDS

TODAY'S DATE: 06/01/2018 CONTRACT DATE: CONTRACT #

PROPERTY ADDRESS: 2327 N Middletown Road, Paris, KY 40361

Lead Warning Statement

Every purchaser of any interest in residential real property on which a residential dwelling was built prior to 1978 is notified that such property may present exposure to lead from lead-based paint that may place young children at risk of developing lead poisoning. Lead poisoning in young children may produce permanent neurological damage, including learning disabilities, reduced intelligence quotient, behavioral problems, and impaired memory. Lead poisoning also poses a particular risk to pregnant women. The seller of any interest in residential real property is required to provide the buyer with any information on lead-based paint hazards from risk assessments or inspections in the seller's possession and notify the buyer of any known lead-based paint hazards. A risk assessment or inspection for possible lead-based paint hazards is recommended prior to purchase.

Seller's Disclosure (Initial)

AM LM

(a) Presence of lead-based paint and/or lead-based paint hazards (check one below):

☐ Known lead-based paint and/or paint hazards are present in the housing. (explain):

☒ Seller has no knowledge of lead-based paint and/or lead-based paint hazards in the housing.

AM LM

(b) Records and Reports available to the seller (check one below):

☐ Seller has provided the purchaser with all available records and reports pertaining to lead-based paint and/or lead-based hazards in the housing (list documents below):

☒ Seller has no reports or records pertaining to lead-based and/or lead-based paint hazards in the housing.

Purchaser's Acknowledgment (Initial)

(c) Purchaser has received copies of all information listed above

(d) Purchaser has received the pamphlet *Protect Your Family From Lead in Your Home*

(e) Purchaser has (check one below):

☐ Requested opportunity to conduct a risk assessment or inspection for the presence of lead-based paint or lead-based hazards under the same terms and conditions as "Other Inspections". (See the offer to purchase contract.)

☐ Waived the opportunity to conduct a risk assessment or inspection for the presence of lead-based paint and/or lead-based paint hazards.

Agent's Acknowledgment (Initial)

BB  
06/01/18  
6:24 AM EDT

(f) Agent has informed the seller of the seller's obligations under 42 U.S.C. 4852d and is aware of his/her responsibility to ensure compliance.

Certification of Accuracy

The following parties have reviewed the information above and certify, to the best of their knowledge, that the information they have provided is true and accurate.

Seller: [Signature]

Buyer: [Signature]

Seller: [Signature]

Buyer: [Signature]

Agent: Bill Bell  
dotloop verified  
06/01/18 11:14 AM EDT  
08BB-QSPD-M01M-WTNY

Agent: [Signature]



ADDENDUM TO UNIFORM REAL ESTATE SALES AND PURCHASE CONTRACT  
For use only by members of the Lexington-Bluegrass Association of Realtors

DISCLOSURE OF INFORMATION AND ACKNOWLEDGMENT OF LEAD-BASED PAINT AND/OR HAZARDS

TODAY'S DATE: 06/07/2018 CONTRACT DATE: CONTRACT #

PROPERTY ADDRESS: 2271 N Middletown Rd, Paris, KY 40361

Lead Warning Statement

Every purchaser of any interest in residential real property on which a residential dwelling was built prior to 1978 is notified that such property may present exposure to lead from lead-based paint that may place young children at risk of developing lead poisoning. Lead poisoning in young children may produce permanent neurological damage, including learning disabilities, reduced intelligence quotient, behavioral problems, and impaired memory. Lead poisoning also poses a particular risk to pregnant women. The seller of any interest in residential real property is required to provide the buyer with any information on lead-based paint hazards from risk assessments or inspections in the seller's possession and notify the buyer of any known lead-based paint hazards. A risk assessment or inspection for possible lead-based paint hazards is recommended prior to purchase.

Seller's Disclosure (Initial)

AM LM

(a) Presence of lead-based paint and/or lead-based paint hazards (check one below):

☐ Known lead-based paint and/or paint hazards are present in the housing. (explain):

☒ Seller has no knowledge of lead-based paint and/or lead-based paint hazards in the housing.

AM LM

(b) Records and Reports available to the seller (check one below):

☐ Seller has provided the purchaser with all available records and reports pertaining to lead-based paint and/or lead-based hazards in the housing (list documents below):

☒ Seller has no reports or records pertaining to lead-based and/or lead-based paint hazards in the housing.

Purchaser's Acknowledgment (Initial)

(c) Purchaser has received copies of all information listed above

(d) Purchaser has received the pamphlet *Protect Your Family From Lead in Your Home*

(e) Purchaser has (check one below):

☐ Requested opportunity to conduct a risk assessment or inspection for the presence of lead-based paint or lead-based hazards under the same terms and conditions as "Other Inspections". (See the offer to purchase contract.)

☐ Waived the opportunity to conduct a risk assessment or inspection for the presence of lead-based paint and/or lead-based paint hazards.

Agent's Acknowledgment (Initial)

BB 06/07/18

(f) Agent has informed the seller of the seller's obligations under 42 U.S.C. 4852d and is aware of his/her responsibility to ensure compliance.

Certification of Accuracy

The following parties have reviewed the information above and certify, to the best of their knowledge, that the information they have provided is true and accurate.

Seller Alfonso Mayzeth

Buyer

Seller Laura Clazette

Buyer

Agent Bill Bell

Agent

dotloop verified  
06/07/18 3:23PM EDT  
YSNU-AAMB-1018-JXGZ