

**CERTIFICATE OF ACCURACY**

I HEREBY CERTIFY THAT THIS PLAT IS BASED ON A RETRACEMENT RURAL SURVEY PERFORMED BY TIM THOMPSON IN LS 1304 IN OCT. 2019 AND COMPLIES 201 KAR 18:150. THE SURVEY WAS PERFORMED USING A TRIMBLE 5800 GPS UNIT WITH DUAL FREQUENCY RECEIVERS. CONVENTIONAL EDM TRAVERSE AND SIDESHOTS SURVEYS WERE PERFORMED FROM THE GPS CONTROL POINTS. THE RELATIVE POSITIONAL ACCURACY FOR THIS RURAL SURVEY IS LESS THAN 0.4 FEET. BASIS OF BEARINGS KENTUCKY NORTH GRID BASED ON GPS RTK. STEEL PINS SET ARE 3/4" DIA. BY 18" LONG RE-BAR WITH ID CAP LS #1304. MAG NAILS SET ARE 1/4" DIA. BY 2" LONG WITH ID WASHER LS #1304.

*TS*

*10/24/19*

TIM THOMPSON, LS 1304

DATE

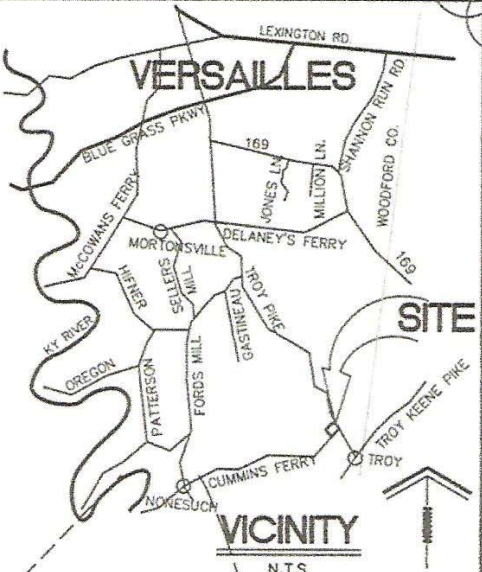
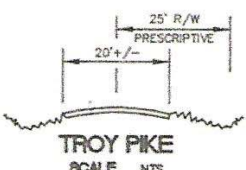
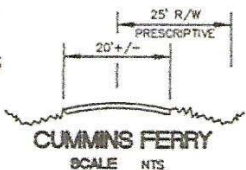

MARGARET M. HUTCHERSON & JOHN K. HUTCHERSON  
DB 311, PG 72

MARGARET M. HUTCHERSON & JOHN K. HUTCHERSON  
DB 309, PG 91

**LEGEND**

- ⊙ 3/4" BY 18" STEEL REBAR SET WITH ID CAP # 1304
- △ 1/4" BY 2" MAG NAIL SET WITH ID WASHER # 1304
- MONUMENT FOUND (STATED)
- MEANDER POINT

RALPH MARTINO  
DB 239, PG 673  
DB 233, PG 540



A PORTION OF  
SALLIE J. COCHRAN  
DB 80, PG 518  
ETHAN TILDEN DAVIS & FANNIE MAQUIRE DAVIS  
DB 309, PG 356  
DB 309, PG 363

36.249 AC

10' W.L.E. SWCD  
DB 71, PG 399

25'x25' PUMP STATION & ACC. & U.E. SWCD  
DB 241, PG 300

TROJAN FARM, LLC  
DB 199, PG 263  
DB 194, PG 481

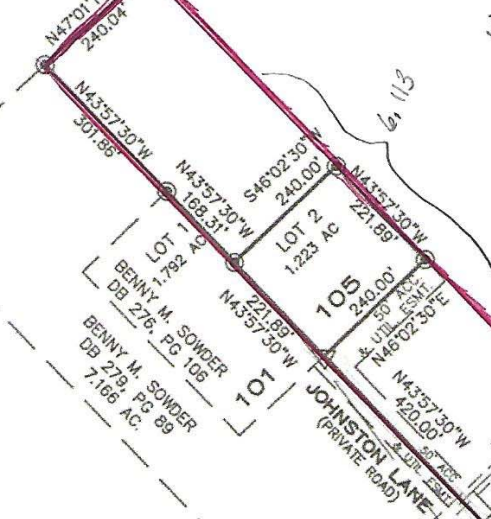

K.U. ESMT.  
PLA 1, PG 74  
(UNSPECIFIED WIDTH)

**SURVEY FOR**  
SALLIE J. COCHRAN  
1676 OLD FRANKFORT PIKE  
VERSAILLES, KY 40383

ETHAN TILDEN DAVIS & FANNIE MAQUIRE DAVIS  
15315 LEAVALLEY DR.  
DALLIS, TX 75248

**SOURCE OF TITLE**  
SALLIE J. COCHRAN  
DB 80, PG 518  
ETHAN TILDEN DAVIS & FANNIE MAQUIRE DAVIS  
DB 309, PG 356 and  
DB 309, PG 363

NOTES:



SARAH BLAKE LN

WEE CT

CUMMINS LN

CUMMINS FERRY RD