

1378 BRENTSVILLE ROAD

Paris, KY 40361

106 +/- acres



Offered Exclusively By



www.kyhorsefarms.com

518 East Main Street, Lexington, Kentucky, 40508 (859) 255-3657



*property lines are approximate

Main Residence- 2700 +/- sq ft

- Original 1795 one story stone section
- Stone & brick 2 story added in 1810
- 1 story addition was added in 2020
- Crawl space under addition
- Dual HVAC– electric & propane
- Bluegrass Electric
- Harrison County Water





Living Room

- Hardwood floor
- Beamed ceiling
- Stone- wood burning fireplace with gas logs
- Walnut built-ins
- Stairs to second floor
- Door to back patio with 2 ceiling fans



Kitchen

- Hardwood floor
- 22' ceiling
- quartzite counters and island
- Wood cabinets, maple upper cabinets
- Chandelier
- Ceiling fan/light
- GE side-by-side, water/ice dispensing refrigerator
- LG Dishwasher
- GE profile gas range/electric oven
- Composite farm sink
- Pantry
- French doors to side deck
- Hurricane Shutters



Den

- Hardwood floor
- Beamed ceiling
- Stone- wood burning fireplace with gas logs
- Exposed log walls



Mudroom- 1st floor addition

- Hardwood floor
- Tongue and groove ceiling
- Sliding door to back porch
- Closet
- Stainless steel sink w granite countertop
- Wood cabinets



Full Bath

- Hardwood floor
- Washer & dryer
- Wood vanity w/ granite countertop
- Tub/shower combo

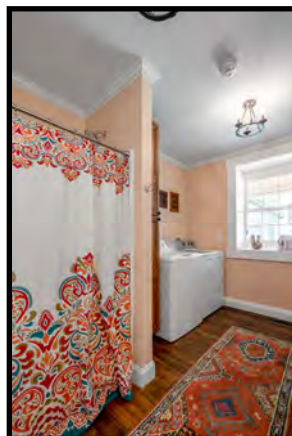

Hall

- Hardwood floor

Primary Bedroom- main residence addition



Walk-in Hall Closet

- Hardwood floor
- Built-ins

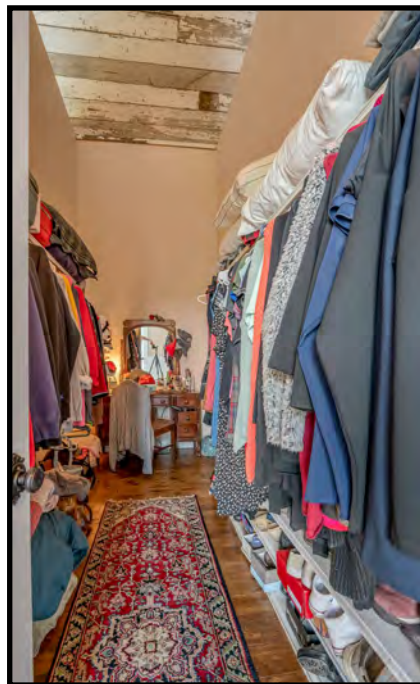

Primary Bath

- Hardwood floor
- Custom vanity
- Tile walk-in shower
- Claw foot soaking tub
- Wood chair rail
- Linen closet

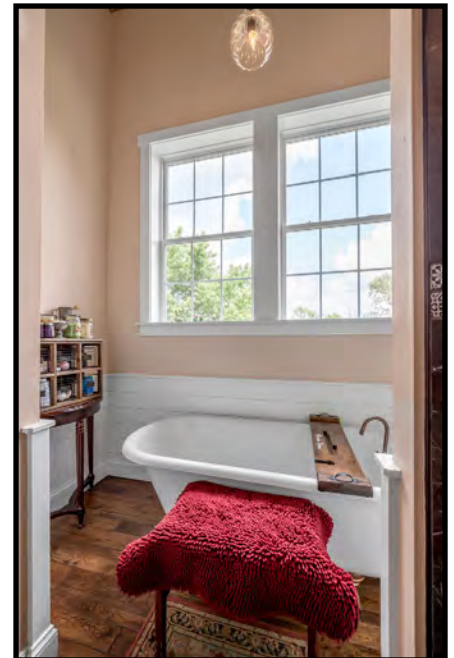

Second Floor

Back Bedroom

- Hardwood floor
- Exposed beams
- Fireplace
- Tongue & groove ceiling
- Fan/light
- Closet
- Chair rail



Front Bedroom

- Hardwood floor
- Exposed beams
- Two closets
- Tongue & groove ceiling
- Fan/light
- Chair rail

Full Bath

- Hardwood floor
- Exposed beams
- Two closets
- Tongue & groove ceiling
- Chandelier
- Tub/shower combo





Side Porch

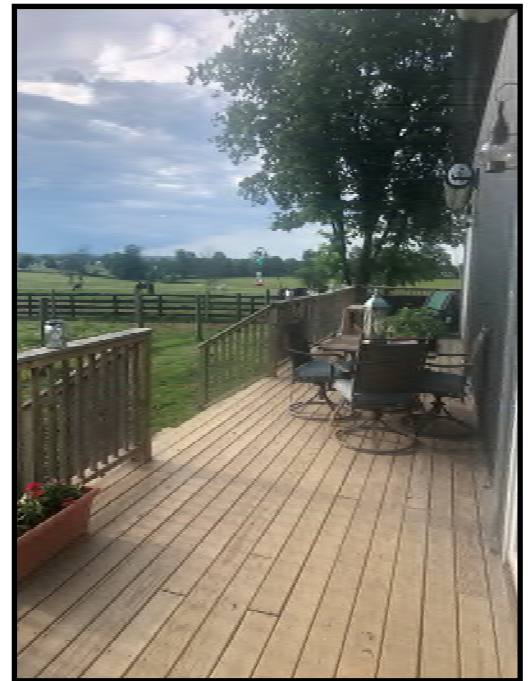

Five ponds



Farm Improvements

- Five fields with automatic waterers
- Five paddocks with automatic waterers



Three bay equipment shed



- 12'x32' insulated office
Containing electric, water from the main residence, and a separate septic
- Medicine Shed
Containing a wash bay, medical room/
tack room
Mini split HVAC
- Four 24'x24' Hay Sheds
Hay storage with two side sheds
- Four bay shed

Wash Stall Shed

- Five bent tobacco barn
Five stalls— two with exterior doors, feed room, water spicket, loft over open bays

Shop with concrete floor and 100 amp service

16' attached shed





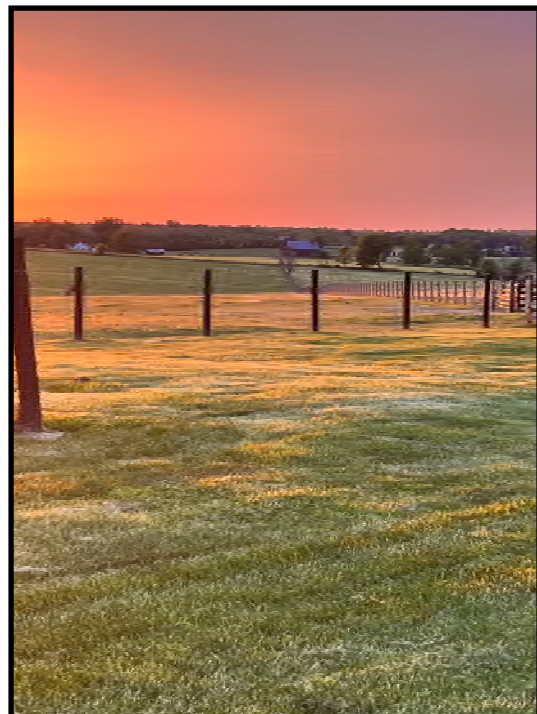

Offered Exclusively By

Information contained herein is believed to be accurate but is not warranted.

PRICE: \$2,150,000.



**Bill Bell
859-621-0607**

www.kyhorsefarms.com

518 East Main Street, Lexington, Kentucky, 40508 (859) 255-3657



1378 BRENTSVILLE ROAD, PARIS KY 40361

1378 BRENTSVILLE ROAD, PARIS KY 40361



Tables – Farmland Classification – Summary By Map Unit

Summary by Map Unit – Bourbon and Nicholas Counties, Kentucky (KY604)

Map unit symbol	Map unit name	Rating	Acres in AOI	Percent of AOI
MCC	McAfee silt loam, 6 to 12 percent slopes	Farmland of statewide importance	20.0	19.1%
ubImB	Bluegrass-Maury silt loams, 2 to 6 percent slopes	All areas are prime farmland	29.9	28.5%
ubIbB	Lowell-Bluegrass silt loams, 2 to 6 percent slopes	All areas are prime farmland	33.0	31.5%
uIfC	Lowell-Faywood silt loams, 6 to 12 percent slopes	Farmland of statewide importance	19.5	18.6%
uIsB	Lowell-Sandview silt loams, 2 to 6 percent slopes	All areas are prime farmland	1.6	1.5%
W	Water	Not prime farmland	0.8	0.8%
Totals for Area of Interest			104.8	100.0%